

Metropolitan Coverage Maps

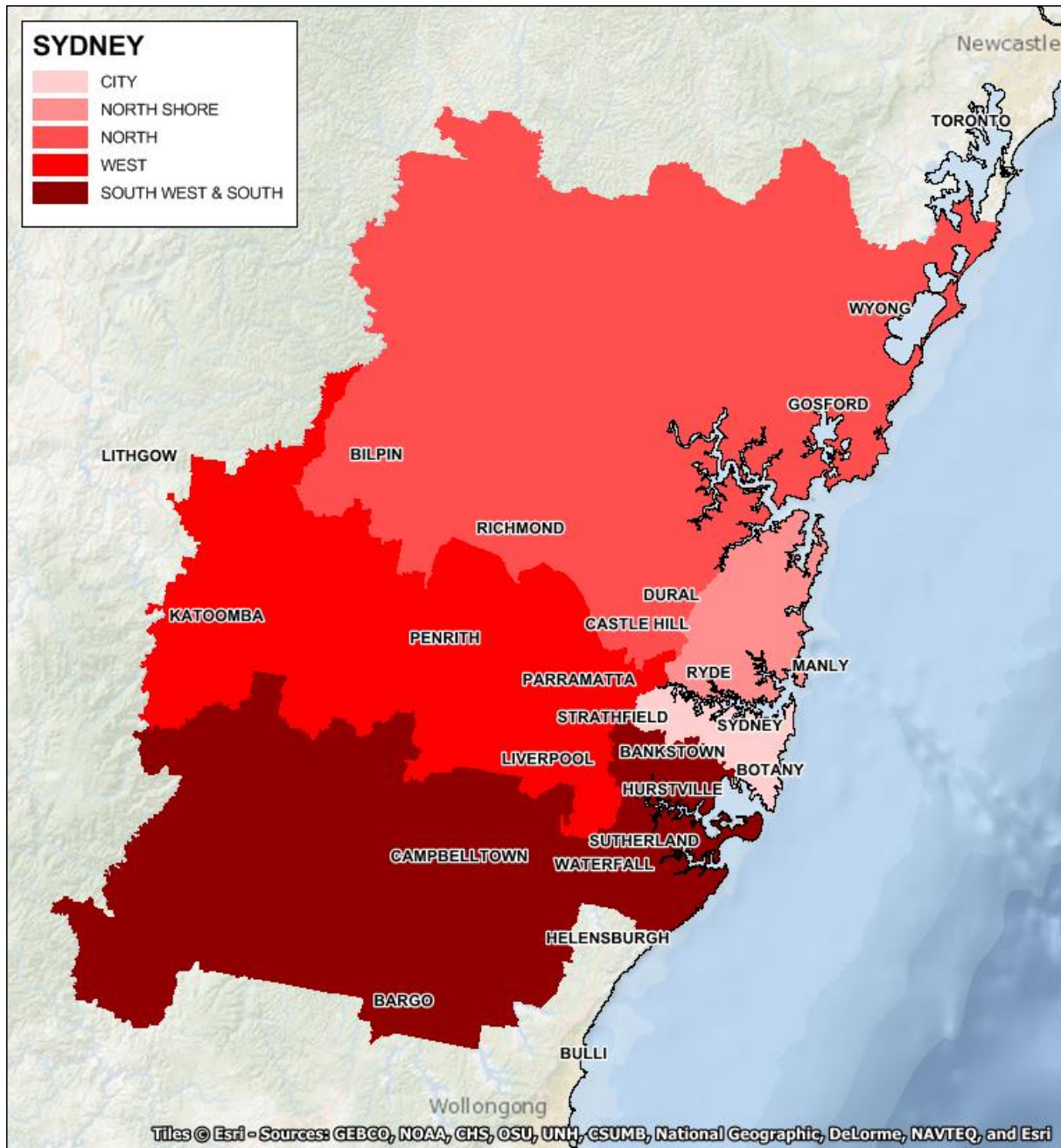

Metropolitan Coverage Maps

SYDNEY STATISTICAL LOCAL AREAS (SLAs)

SOUTH WEST & SOUTH

Bankstown (C) - North-East
Bankstown (C) - North-West
Bankstown (C) - South
Camden (A)
Campbelltown (C) - North
Campbelltown (C) - South
Canterbury (C)
Hurstville (C)
Kogarah (C)
Rockdale (C)
Sutherland Shire (A) - East
Sutherland Shire (A) - West
Wollondilly (A)

WEST

Blacktown (C) - North
Blacktown (C) - South-East
Blacktown (C) - South-West
Blue Mountains (C)
Fairfield (C) - East
Fairfield (C) - West
Holroyd (C)
Liverpool (C) - East
Liverpool (C) - West
Parramatta (C) - Inner
Parramatta (C) - North-East
Parramatta (C) - North-West
Parramatta (C) - South
Penrith (C) - East
Penrith (C) - West

NORTH

The Hills Shire (A) - Central
The Hills Shire (A) - North
The Hills Shire (A) - South
Gosford (C) - East
Gosford (C) - West
Hawkesbury (C)
Hornsby (A) - North
Hornsby (A) - South
Wyong (A) - North-East
Wyong (A) - South and West

NORTH SHORE

Hunters Hill (A)
Ku-ring-gai (A)
Lane Cove (A)
Manly (A)
Mosman (A)
North Sydney (A)
Pittwater (A)
Ryde (C)
Warringah (A)
Willoughby (C)

CITY

Ashfield (A)
Auburn (C)
Botany Bay (C)
Burwood (A)
Canada Bay (A) - Concord
Canada Bay (A) - Drummoyne
Leichhardt (A)
Marrickville (A)
Randwick (C)
Strathfield (A)
Sydney (C) - East
Sydney (C) - Inner
Sydney (C) - South
Sydney (C) - West
Waverley (A)
Woollahra (A)

POSTCODES

SOUTH WEST & SOUTH

2162
2167
2190-2200
2205-2214
2216-2234
2557-2560
2563-2574
2752

WEST

2115-2117
2142
2145-2148
2150-2152
2160-2161
2163-2166
2168
2170-2179
2555-2556
2745
2747-2750
2759-2763
2765-2770
2773-2774
2776-2780
2782-2786

NORTH

2077
2079-2083
2118-2121
2125-2126
2153-2159
2250-2251
2256-2263
2753-2754
2756-2758
2775

NORTH SHORE

2060-2076
2084-2090
2092-2097
2099-2108
2110-2114
2122

CITY

2000
2006-2011
2015-2050
2127-2128
2130-2138
2140-2141
2143-2144
2203-2204

Regions are defined by SLA boundaries

Postcode equivalents within TV Market Region

Metropolitan Coverage Maps

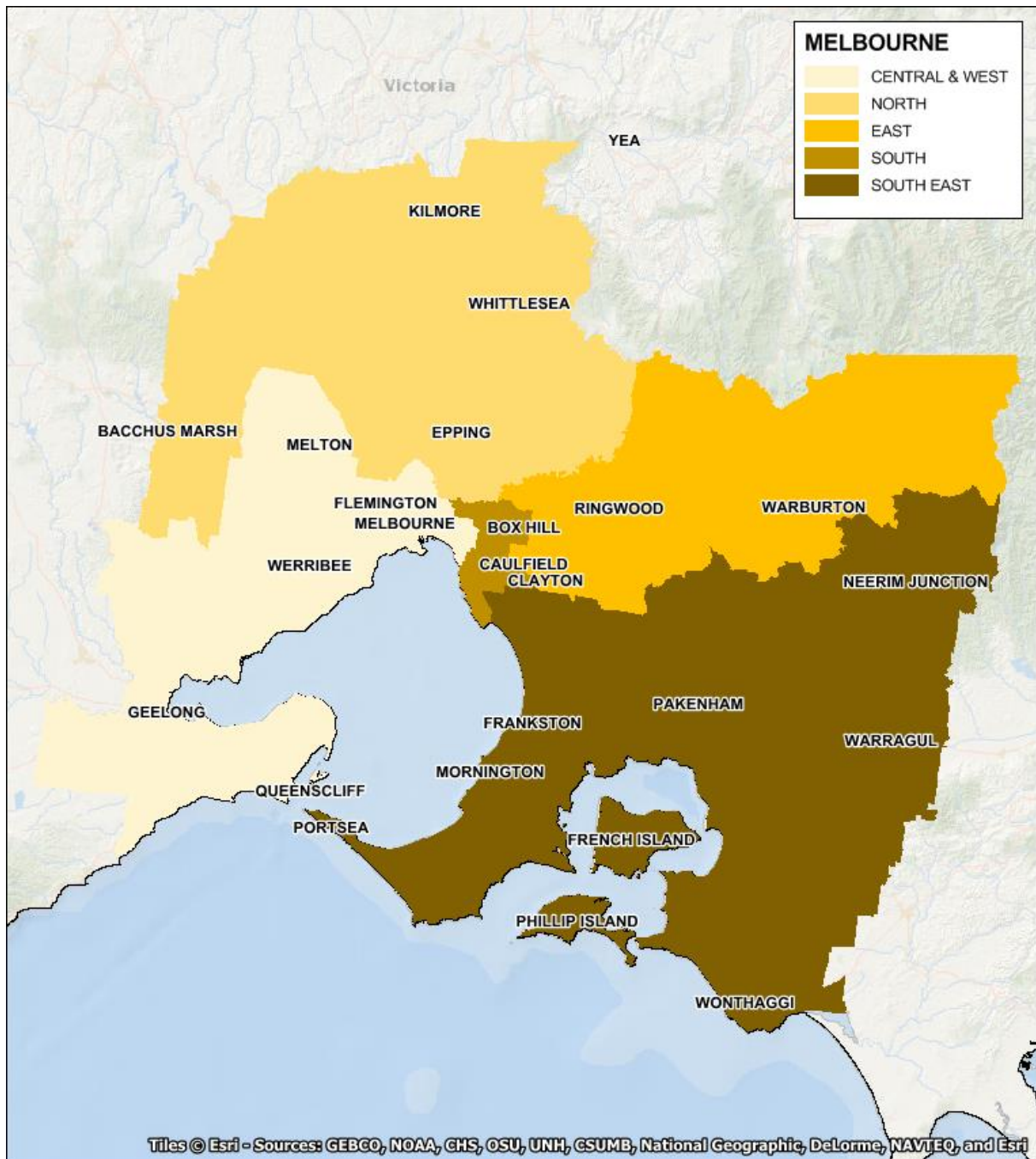

Metropolitan Coverage Maps

MELBOURNE STATISTICAL LOCAL AREAS (SLAs)

CENTRAL & WEST

Bellarine - Inner
 Brimbank (C) - Sunshine
 Corio - Inner
 Geelong
 Geelong West
 Greater Geelong (C) - Pt B
 Greater Geelong (C) - Pt C
 Hobsons Bay (C) - Altona
 Hobsons Bay (C) - Williamstown
 Maribyrnong (C)
 Melbourne (C) - Inner
 Melbourne (C) - Remainder
 Melbourne (C) - Sbank-D'lands
 Melton (S) - East
 Melton (S) Bal
 Moonee Valley (C) - Essendon
 Moonee Valley (C) - West
 Newtown
 Port Phillip (C) - St Kilda
 Port Phillip (C) - West
 Queenscliffe (B)
 South Barwon - Inner
 Stonnington (C) - Prahran
 Surf Coast (S) - East
 Wyndham (C) - North
 Wyndham (C) - South
 Wyndham (C) - West
 Yarra (C) - Richmond

NORTH

Banyule (C) - Heidelberg
 Banyule (C) - North
 Brimbank (C) - Keilor
 Darebin (C) - Northcote
 Darebin (C) - Preston
 Hume (C) - Broadmeadows
 Hume (C) - Craigieburn
 Hume (C) - Sunbury
 Macedon Ranges (S) - Romsey
 Macedon Ranges (S) Bal
 Mitchell (S) - South
 Moorabool (S) - Bacchus Marsh
 Moreland (C) - Brunswick
 Moreland (C) - Coburg
 Moreland (C) - North
 Nillumbik (S) - South
 Nillumbik (S) - South-West
 Nillumbik (S) Bal
 Whittlesea (C) - North
 Whittlesea (C) - South-East
 Whittlesea (C) - South-West

EAST

Knox (C) - North-East
 Knox (C) - North-West
 Knox (C) - South
 Manningham (C) - East
 Manningham (C) - West
 Maroondah (C) - Croydon
 Maroondah (C) - Ringwood
 Monash (C) - Waverley East
 Monash (C) - Waverley
 West
 Whitehorse (C) -
 Nunawading E.
 Whitehorse (C) -
 Nunawading W.
 Yarra Ranges (S) - Central
 Yarra Ranges (S) -
 Dandenongs
 Yarra Ranges (S) - Lilydale
 Yarra Ranges (S) - North
 Yarra Ranges (S) - Pt B
 Yarra Ranges (S) - Seville

SOUTH

Bayside (C) - Brighton
 Bayside (C) - South
 Boroondara (C) -
 Camberwell N.
 Boroondara (C) -
 Camberwell S.
 Boroondara (C) - Hawthorn
 Boroondara (C) - Kew
 Glen Eira (C) - Caulfield
 Glen Eira (C) - South
 Monash (C) - South-West
 Stonnington (C) - Malvern
 Whitehorse (C) - Box Hill
 Yarra (C) - North

SOUTH EAST

Bass Coast (S) - Phillip Is.
 Bass Coast (S) Bal
 Baw Baw (S) - Pt B West
 Cardinia (S) - North
 Cardinia (S) - Pakenham
 Cardinia (S) - South
 Casey (C) - Berwick
 Casey (C) - Cranbourne
 Casey (C) - Hallam
 Casey (C) - South
 Frankston (C) - East
 Frankston (C) - West
 French Island
 Gr. Dandenong (C) -
 Dandenong
 Gr. Dandenong (C) Bal
 Kingston (C) - North
 Kingston (C) - South
 Mornington P'sula (S) - East
 Mornington P'sula (S) -
 South
 Mornington P'sula (S) -
 West
 South Gippsland (S) - West

POSTCODES

CENTRAL & WEST

3000
 3002-3004
 3006
 3008
 3011-3013
 3015-3016
 3018-3020
 3022-3034
 3039-3042
 3051-3053
 3121
 3141-3143
 3181-3184
 3205-3207
 3211-3228
 3240
 3335
 3337-3338
 3427

NORTH

3021
 3036-3038
 3043-3049
 3055-3064
 3070-3076
 3078-3079
 3081-3085
 3087-3091
 3093-3097
 3099
 3340
 3428-3435
 3437-3438
 3440-3442
 3658
 3750-3762
 3764

EAST

3105-3109
 3111
 3113-3116
 3130-3140
 3149-3156
 3158-3160
 3170
 3178-3180
 3765-3767
 3770
 3775
 3777
 3785-3789
 3791-3793
 3795-3797
 3799

SOUTH

3054
 3065-3068
 3101-3104
 3122-3129
 3144-3148
 3161-3163
 3165-3168
 3185-3188
 3190-3191
 3193
 3204

SOUTH EAST

3169
 3171-3175
 3177
 3189
 3192
 3194-3202
 3781-3783
 3802-3810
 3812-3816
 3818
 3820-3822
 3831-3833
 3910-3913
 3915-3916
 3918-3923
 3925-3931
 3933-3934
 3936-3946
 3950-3951
 3975-3981
 3984
 3987-3988
 3990-3992
 3995-3996

Metropolitan Coverage Maps

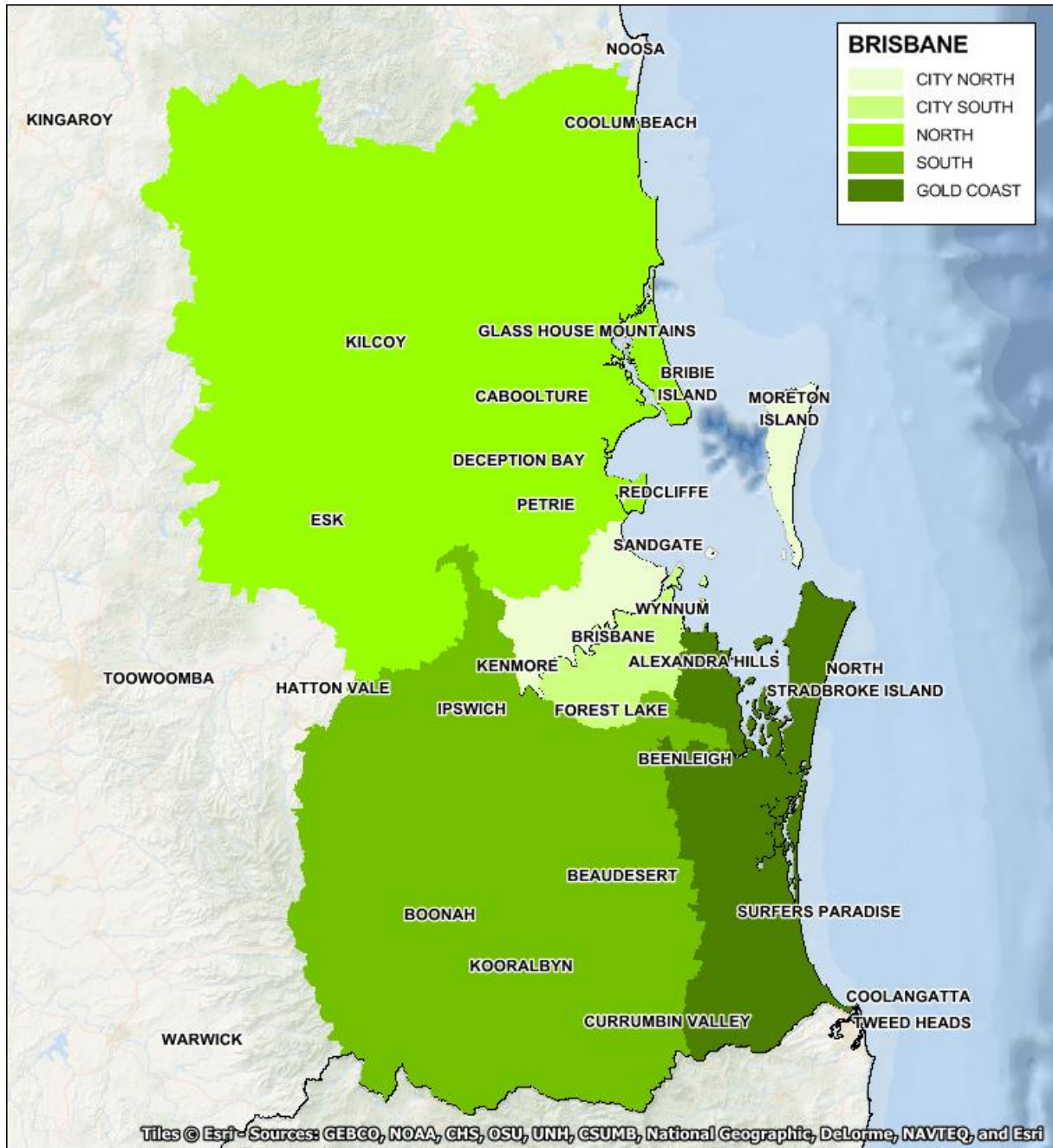

Metropolitan Coverage Maps

BRISBANE STATISTICAL LOCAL AREAS (SLAs)

NORTH

Albany Creek
 Bray Park
 Bribie Island
 Buderim
 Burpengary-Narangba
 Caboolture Central
 Caboolture East
 Caboolture Hinterland
 Caboolture Midwest
 Caloundra Hinterland
 Caloundra North
 Caloundra South
 Central Pine West
 Clontarf
 Coolumb-Mudjimba
 Dakabin-Kallangur-M. Downs
 Deception Bay
 Glass House Country
 Griffin-Mango Hill
 Hills District
 Kawana
 Lawnton
 Margate-Woody Point
 Maroochydore
 Maroochy Hinterland
 Mooloolaba
 Morayfield
 Moreton Bay (R) Bal
 Nambour
 Paynter-Petrie Creek
 Petrie
 Redcliffe-Scarborough
 Rothwell-Kippa-Ring
 Strathpine-Brendale
 Somerset (R) - Esk
 Somerset (R) - Kilcoy

CITY NORTH

Albion
 Alderley
 Anstead
 Ascot
 Ashgrove
 Aspley
 Bald Hills
 Banyo
 Bardon
 Bellbowrie
 Boondall
 Bowen Hills
 Bracken Ridge
 Bridgeman Downs
 Brighton
 Brookfield (incl. Brisbane Forest Park)
 Carseldine
 Chapel Hill
 Cherm side
 Cherm side West
 City - Inner
 City - Remainder
 Clayfield
 Deagon
 Enoggera
 Everton Park
 Ferny Grove
 Fig Tree Pocket
 Fortitude Valley
 Geebung
 Grange
 Hamilton
 Hendra
 Herston

Indooroopilly
 Kedron
 Kelvin Grove
 Kenmore
 Kenmore Hills
 Keperra
 Lutwyche
 McDowall
 Milton
 Mitchelton
 Moggill
 Moreton Island
 New Farm
 Newmarket
 Newstead
 Northgate
 Nudgee
 Nundah
 Paddington
 Pinjarra Hills
 Pinkenba-Eagle Farm
 Pullenvale
 Red Hill
 Sandgate
 Spring Hill
 St Lucia
 Stafford
 Stafford Heights
 Taigum - Fitzgibbon
 Taringa
 The Gap
 Toowong
 Upper Kedron
 Virginia
 Wavell Heights
 Wilston
 Windsor
 Wooloowin
 Zillmere

CITY SOUTH

Acacia Ridge
 Algester
 Annerley
 Archerfield
 Balmoral
 Belmont-Mackenzie
 Bulimba
 Burbank
 Calamvale
 Camp Hill
 Cannon Hill
 Carina
 Carina Heights
 Carindale
 Chandler-Capalaba West
 Chelmer
 Coopers Plains
 Coorparoo
 Corinda
 Darra-Sumer
 Doolandella-Forest Lake
 Durack
 Dutton Park
 East Brisbane
 Eight Mile Plains
 Ellen Grove
 Fairfield
 Graceville
 Greenslopes
 Gumdale-Ransome
 Hawthorne
 Hemmant-Lytton
 Highgate Hill

Holland Park
 Holland Park West
 Inala
 Jamboree Heights
 Jindalee
 Kangaroo Point
 Kuraby
 Lota
 MacGregor
 Manly
 Manly West
 Mansfield
 Middle Park
 Moorooka
 Morningside
 Mount Gravatt
 Mount Gravatt East
 Mount Ommaney
 Murarrie
 Nathan
 Norman Park
 Oxley
 Pallara-Heathwood-Larapinta
 Parkinson-Drewvale
 Richlands
 Riverhills
 Robertson
 Rochedale
 Rocklea
 Runcorn
 Salisbury
 Seventeen Mile Rocks
 Sherwood
 South Brisbane
 Stretton-Karawatha
 Sunnybank
 Sunnybank Hills
 Tarragindi
 Tingalpa
 Upper Mount Gravatt
 Wacol
 Wakerley
 West End
 Westlake
 Willawong
 Wishart
 Woolloongabba
 Wynnum
 Wynnum West
 Yeerongpilly
 Yeronga

SOUTH

Browns Plains
 Carbrook-Cornubia
 Daisy Hill-Priestdale
 Greenbank-Boronia Heights
 Ipswich (C) - Central
 Ipswich (C) - East
 Ipswich (C) - North
 Ipswich (C) - South-West
 Ipswich (C) - West
 Jimboomba-Logan Village
 Karana Downs-Lake
 Manchester
 Kingston
 Loganholme
 Loganlea
 Marsden
 Park Ridge-Logan Reserve
 Rochedale South
 Scenic Rim (R) - Beaudesert
 Scenic Rim (R) - Boonah
 Slacks Creek

Springwood
 Tanah Merah
 Scenic Rim (R) -
 Tamborine-
 Canungra
 Shailer Park
 Underwood
 Waterford West
 Woodridge

GOLD COAST

Alexandra Hills
 Ashmore-Benowa
 Beenleigh
 Bethania-Waterford
 Biggera Waters-
 Labrador
 Bilinga-Tugun
 Birkdale
 Broadbeach Waters
 Broadbeach-Mermaid
 Beach
 Bundall
 Burleigh Heads
 Burleigh Waters
 Capalaba
 Carrara-Merrimac
 Cleveland
 Coolangatta
 Coomabah
 Currumbin
 Currumbin Valley-
 Tallebudgera
 Currumbin Waters
 Eagleby
 Edens Landing-
 Holmview
 Elanora
 Guanaba-Springbrook
 Helensvale
 Hope Island
 Jacobs Well-Alberton
 Kingsholme-Upper
 Coomera
 Main Beach-South
 Stradbroke
 Mermaid Wtrns-Clear Is.
 Wtrns
 Miami
 Molendinar
 Mt Warren Park
 Mudgeeraba-Reedy
 Creek
 Nerang
 Ormeau-Yatala
 Ormiston
 Oxenford-Maudsland
 Pacific Pines-Gaven
 Palm Beach
 Paradise Point-
 Runaway Bay
 Parkwood-Arundel
 Pimpama-Coomera
 Redland (C) Bal
 Redland Bay
 Robina
 Sheldon-Mt Cotton
 Southport
 Surfers Paradise
 Thorneside
 Thornlands
 Varsity Lakes
 Victoria Point
 Wellington Point

POSTCODES

Wolffdene-Bahrs
 Scrub
 Worongary-Tallai

NORTH

4019-4022
 4029
 4035
 4037
 4055
 4311-4313
 4500-4512
 4514-4521
 4550-4562
 4564
 4572-4575

CITY NORTH

4000
 4005-4014
 4017-4018
 4025
 4029-4032
 4034
 4036
 4051
 4053-4054
 4059-4061
 4064-4070
 4072

CITY SOUTH

4073-4078
 4101-4113
 Currumbin Waters
 Eagleby
 Edens Landing-
 Holmview
 Elanora
 Guanaba-Springbrook
 Helensvale
 Hope Island
 Jacobs Well-Alberton
 Kingsholme-Upper
 Coomera
 Main Beach-South
 Stradbroke
 Mermaid Wtrns-Clear Is.
 Wtrns
 Miami
 Molendinar
 Mt Warren Park
 Mudgeeraba-Reedy
 Creek
 Nerang
 Ormeau-Yatala
 Ormiston
 Oxenford-Maudsland
 Pacific Pines-Gaven
 Palm Beach
 Paradise Point-
 Runaway Bay
 Parkwood-Arundel
 Pimpama-Coomera
 Redland (C) Bal
 Redland Bay
 Robina
 Sheldon-Mt Cotton
 Southport
 Surfers Paradise
 Thorneside
 Thornlands
 Varsity Lakes
 Victoria Point
 Wellington Point

SOUTH

4114
 4118-4119
 4123-4125
 4127-4133
 4270-4272
 4275
 4280
 4285
 4287
 4300-4301
 4303-4307
 4309-4310
 4340
 4346

GOLD COAST

4157-4161
 4163-4165
 4183-4184
 4205
 4207-4208

Metropolitan Coverage Maps

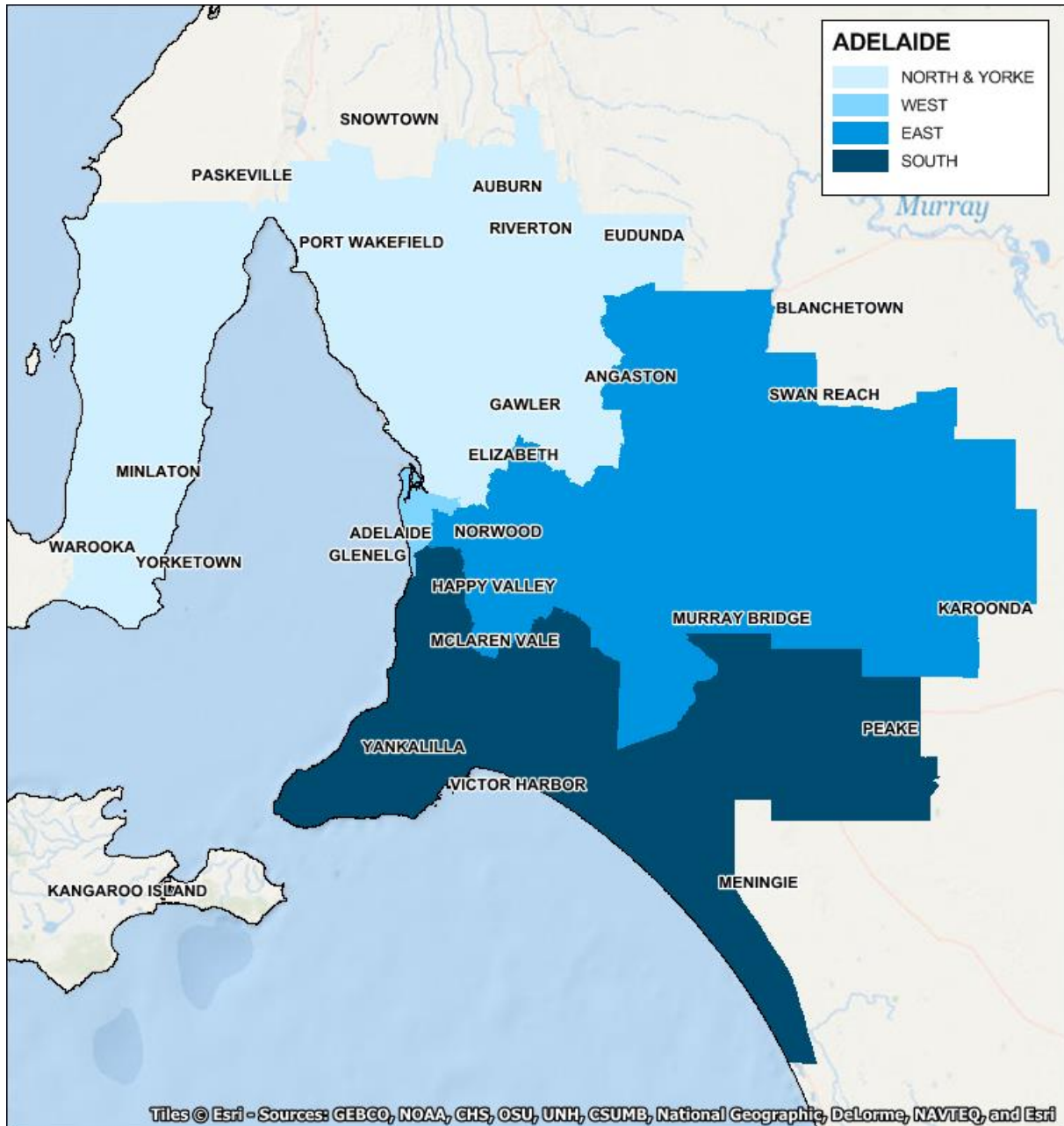

Metropolitan Coverage Maps

ADELAIDE STATISTICAL LOCAL AREAS (SLAs)

NORTH & YORKE

Barossa (DC) - Angaston
 Barossa (DC) - Barossa
 Barossa (DC) - Tanunda
 Clare and Gilbert Valleys (DC) - (CDs 4030701-4030707, 4030801-4030804)
 Gawler (T)
 Goyder (DC) - (CDs 4040201-4040203)
 Light (RegC)
 Mallala (DC)
 Playford (C) - East Central
 Playford (C) - Elizabeth
 Playford (C) - Hills
 Playford (C) - West
 Playford (C) - West Central
 Salisbury (C) - Central
 Salisbury (C) - Inner North
 Salisbury (C) - North-East
 Salisbury (C) - South-East
 Salisbury (C) Bal
 Tea Tree Gully (C) - Central
 Tea Tree Gully (C) - Hills
 Tea Tree Gully (C) - North
 Tea Tree Gully (C) - South
 Unincorp. Yorke
 Wakefield (DC) - (CDs 4031601-4031605, 4031701-4031704, 4031801-4031803)
 Yorke Peninsula (DC) - North
 Yorke Peninsula (DC) - South - (CDs 4032801-4032807)

WEST

Charles Sturt (C) - Coastal
 Charles Sturt (C) - Inner East
 Charles Sturt (C) - Inner West
 Charles Sturt (C) - North-East
 Holdfast Bay (C) - North
 Holdfast Bay (C) - South
 Port Adel. Enfield (C) - Coast
 Port Adel. Enfield (C) - East
 Port Adel. Enfield (C) - Inner
 Port Adel. Enfield (C) - Park
 Port Adel. Enfield (C) - Port
 Unincorp. Western
 West Torrens (C) - East
 West Torrens (C) - West

EAST

Adelaide (C)
 Adelaide Hills (DC) - Central
 Adelaide Hills (DC) - North
 Adelaide Hills (DC) - Ranges
 Adelaide Hills (DC) Bal
 Burnside (C) - North-East
 Burnside (C) - South-West
 Campbelltown (C) - East
 Campbelltown (C) - West
 Karoonda East Murray (DC) - (CDs 4041701-4041704, 4041801-4041802)
 Mid Murray (DC) - (CDs 4040301-4040304, 4041901-4041905, 4042001-4042004, 4060404, 4060406, 4060501-4060509)
 Mount Barker (DC) - Central
 Mount Barker (DC) Bal
 Murray Bridge (RC)
 Norw. P'ham St Ptrs (C) - East
 Norw. P'ham St Ptrs (C) - West
 Prospect (C)
 Unley (C) - East
 Unley (C) - West
 Walkerville (M)

SOUTH

Alexandrina (DC) - Coastal
 Alexandrina (DC) - Strathalbyn
 Marion (C) - Central
 Marion (C) - North
 Marion (C) - South
 Mitcham (C) - Hills
 Mitcham (C) - North-East
 Mitcham (C) - West
 Onkaparinga (C) - Hackham
 Onkaparinga (C) - Hills
 Onkaparinga (C) - Morphett
 Onkaparinga (C) - North Coast
 Onkaparinga (C) - Reservoir
 Onkaparinga (C) - South Coast
 Onkaparinga (C) - Woodcroft
 The Coorong (DC) - (CDs 4041601-4041603, 4061601-4061611)
 Unincorp. Murray Mallee
 Victor Harbor (C)
 Yankalilla (DC)

POSTCODES

NORTH & YORKE

5088-5093
 5095-5098
 5106-5118
 5120-5121
 5125-5127
 5235
 5350-5353
 5355
 5360
 5371-5374
 5400-5401
 5410-5415
 5451-5452
 5460-5461
 5501-5502
 5550
 5570-5573
 5575-5577
 5580-5583

WEST

5007-5025
 5031-5033
 5037
 5040
 5044-5045
 5048
 5084-5087
 5094
 5950

EAST

5000
 5006
 5034-5035
 5061
 5063-5070
 5072-5076
 5081-5083
 5131-5134
 5136-5142
 5144
 5150-5156
 5201
 5231-5234
 5236-5238
 5240-5245
 5250-5254
 5306-5310
 5354
 5356-5357

SOUTH

5038-5039
 5041-5043
 5046-5047
 5049-5052
 5062
 5157-5174
 5202-5204
 5210-5214
 5255-5256
 5259-5261
 5264-5265
 5301

Metropolitan Coverage Maps

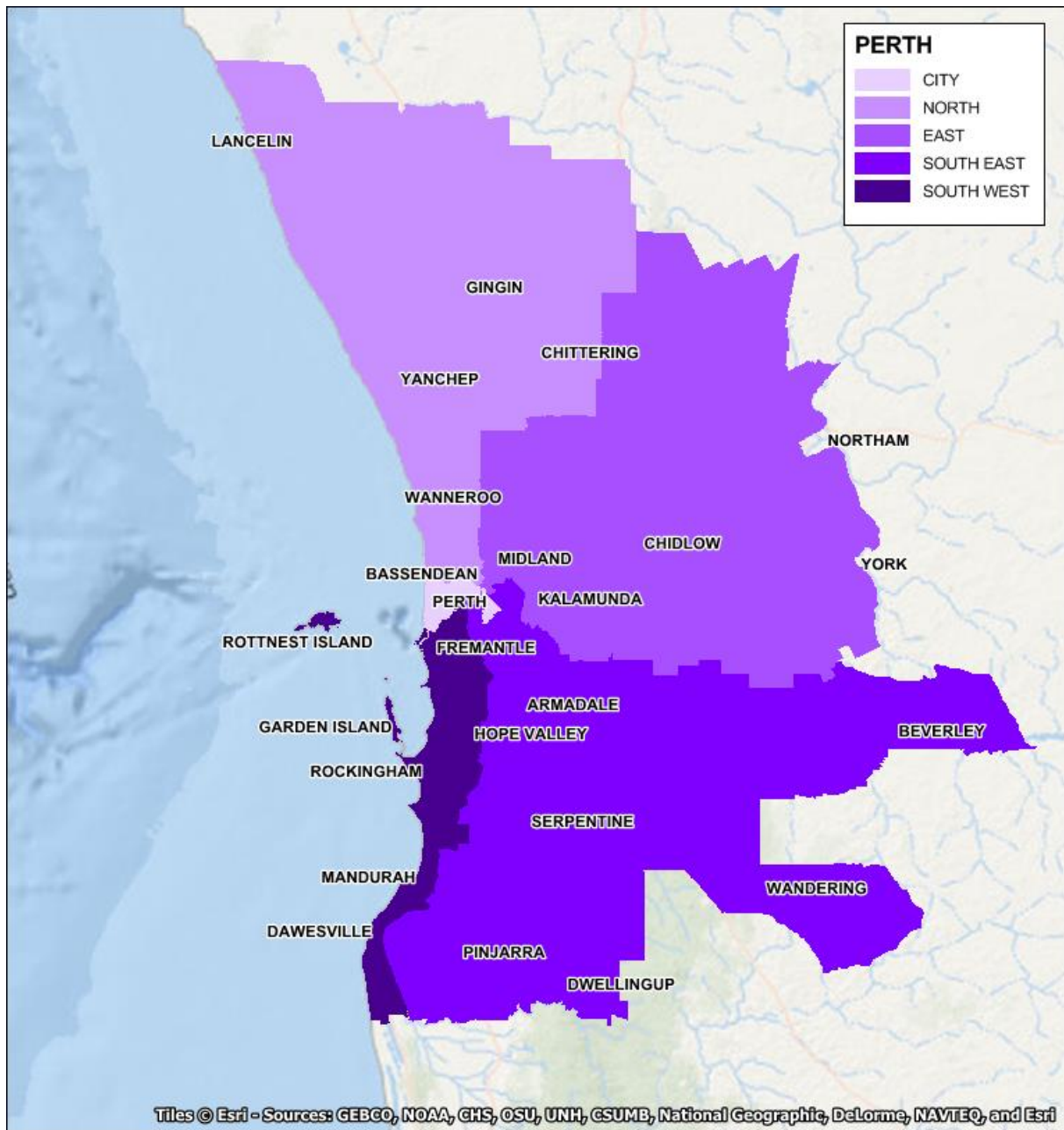

Metropolitan Coverage Maps

PERTH STATISTICAL LOCAL AREAS (SLAs)

NORTH

Chittering (S)
Gingin (S)
Joondalup (C) - North
Joondalup (C) - South
Stirling (C) - Central
Stirling (C) - Coastal
Stirling (C) - South-Eastern
Wanneroo (C) - North-East
Wanneroo (C) - North-West
Wanneroo (C) - South

EAST

Bassendean (T)
Bayswater (C)
Kalamunda (S)
Mundaring (S)
Northam - (CDs 5041103-5041111)
Swan (C)
Toodyay (S)
York (S) (CDs 5041601, 5041605, 5041608)

SOUTH EAST

Armadale (C)
Belmont (C)
Beverley (S) - (CDs 5041701, 5041706)
Canning (C)
Gosnells (C)
Serpentine-Jarrahdale (S)
South Perth (C)
Wandering (S) - (CD 5042102)

SOUTH WEST

Cockburn (C)
East Fremantle (T)
Fremantle (C) - Inner
Fremantle (C) - Remainder
Kwinana (T)
Mandurah (C)
Melville (C)
Murray (S)
Rockingham (C)

CITY

Cambridge (T)
Claremont (T)
Cottesloe (T)
Mosman Park (T)
Nedlands (C)
Peppermint Grove (S)
Perth (C) - Inner
Perth (C) - Remainder
Subiaco (C)
Victoria Park (T)
Vincent (T)

POSTCODES

NORTH

6017-6038
6041-6044
6050-6052
6060-6061
6064-6065
6077-6078
6501-6505

EAST

6053-6059
6062-6063
6066-6074
6076
6081-6084
6090
6556
6558
6560
6564
6566-6567
6079

SOUTH EAST

6102-6112
6121-6126
6147-6148
6151-6152
6155
6180-6181
6207-6208
6213-6214
6182

SOUTH WEST

6149-6150
6153-6154
6156-6176
6209-6211

CITY

6000
6003-6012
6014-6016
6100-6101

Regions are defined by SLA boundaries

Postcode equivalents within TV Market Region