

# Metropolitan Coverage Maps

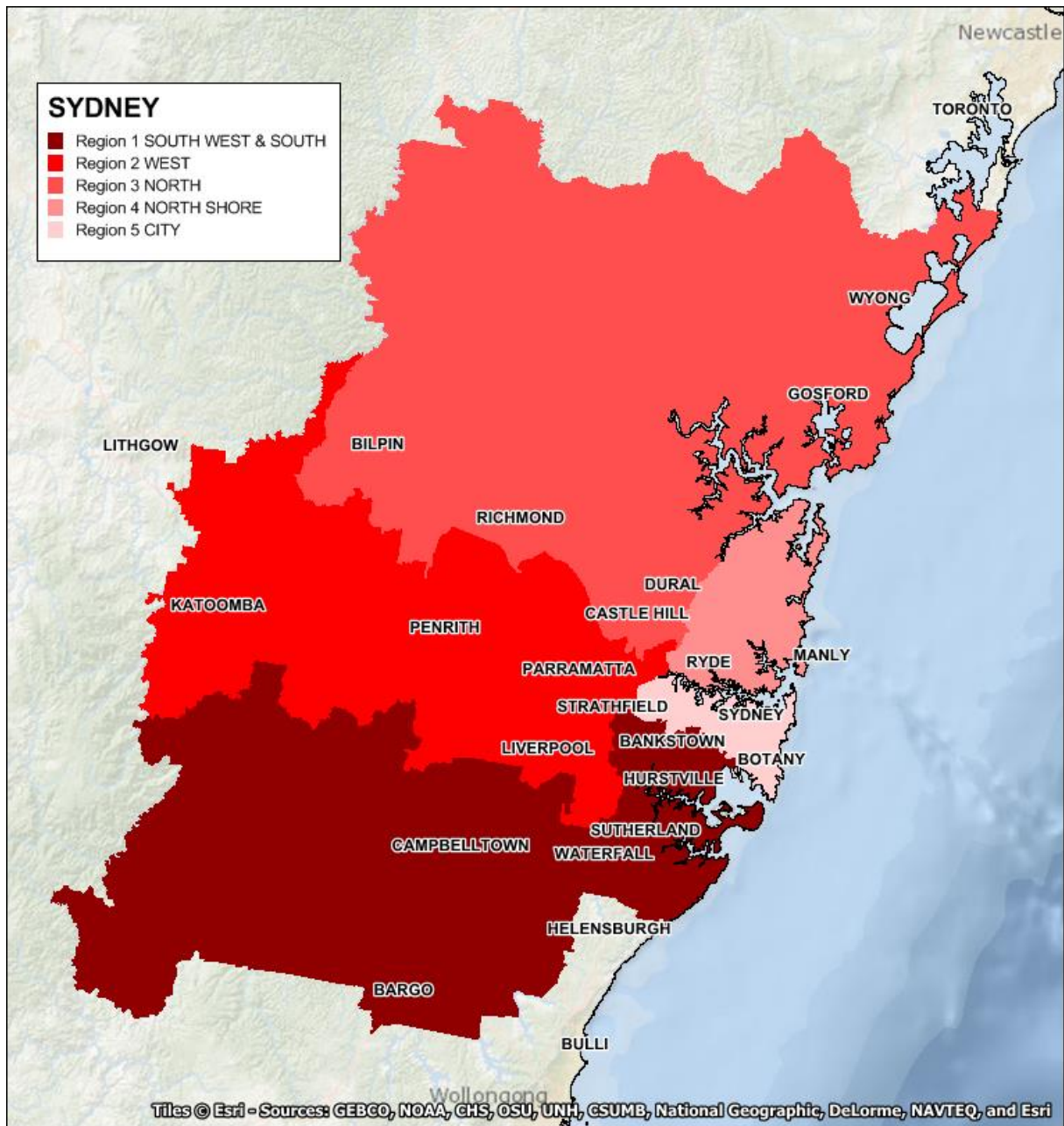

# Metropolitan Coverage Maps

## SYDNEY STATISTICAL LOCAL AREAS (SLAs)

### SOUTH WEST & SOUTH

Bankstown (C) - North-East  
 Bankstown (C) - North-West  
 Bankstown (C) - South  
 Camden (A)  
 Campbelltown (C) - North  
 Campbelltown (C) - South  
 Canterbury (C)  
 Hurstville (C)  
 Kogarah (C)  
 Rockdale (C)  
 Sutherland Shire (A) - East  
 Sutherland Shire (A) - West  
 Wollondilly (A)

### WEST

Blacktown (C) - North  
 Blacktown (C) - South-East  
 Blacktown (C) - South-West  
 Blue Mountains (C)  
 Fairfield (C) - East  
 Fairfield (C) - West  
 Holroyd (C)  
 Liverpool (C) - East  
 Liverpool (C) - West  
 Parramatta (C) - Inner  
 Parramatta (C) - North-East  
 Parramatta (C) - North-West  
 Parramatta (C) - South  
 Penrith (C) - East  
 Penrith (C) - West

### NORTH

The Hills Shire (A) - Central  
 The Hills Shire (A) - North  
 The Hills Shire (A) - South  
 Gosford (C) - East  
 Gosford (C) - West  
 Hawkesbury (C)  
 Hornsby (A) - North  
 Hornsby (A) - South  
 Wyong (A) - North-East  
 Wyong (A) - South and West

### NORTH SHORE

Hunters Hill (A)  
 Ku-ring-gai (A)  
 Lane Cove (A)  
 Manly (A)  
 Mosman (A)  
 North Sydney (A)  
 Pittwater (A)  
 Ryde (C)  
 Warringah (A)  
 Willoughby (C)

### CITY

Ashfield (A)  
 Auburn (C)  
 Botany Bay (C)  
 Burwood (A)  
 Canada Bay (A) - Concord  
 Canada Bay (A) - Drummoynne  
 Leichhardt (A)  
 Marrickville (A)  
 Randwick (C)  
 Strathfield (A)  
 Sydney (C) - East  
 Sydney (C) - Inner  
 Sydney (C) - South  
 Sydney (C) - West  
 Waverley (A)  
 Woollahra (A)

## POSTCODES

### SOUTH WEST & SOUTH

2162  
 2167  
 2190-2200  
 2205-2214  
 2216-2234  
 2557-2560  
 2563-2574  
 2752

### WEST

2115-2117  
 2142  
 2145-2148  
 2150-2152  
 2160-2161  
 2163-2166  
 2168  
 2170-2179  
 2555-2556  
 2745  
 2747-2750  
 2759-2763  
 2765-2770  
 2773-2774  
 2776-2780  
 2782-2786

### NORTH

2077  
 2079-2083  
 2118-2121  
 2125-2126  
 2153-2159  
 2250-2251  
 2256-2263  
 2753-2754  
 2756-2758  
 2775

### NORTH SHORE

2060-2076  
 2084-2090  
 2092-2097  
 2099-2108  
 2110-2114  
 2122

### CITY

2000  
 2006-2011  
 2015-2050  
 2127-2128  
 2130-2138  
 2140-2141  
 2143-2144  
 2203-2204

Regions are defined by SLA boundaries

Postcode equivalents within TV Market Region

# Metropolitan Coverage Maps

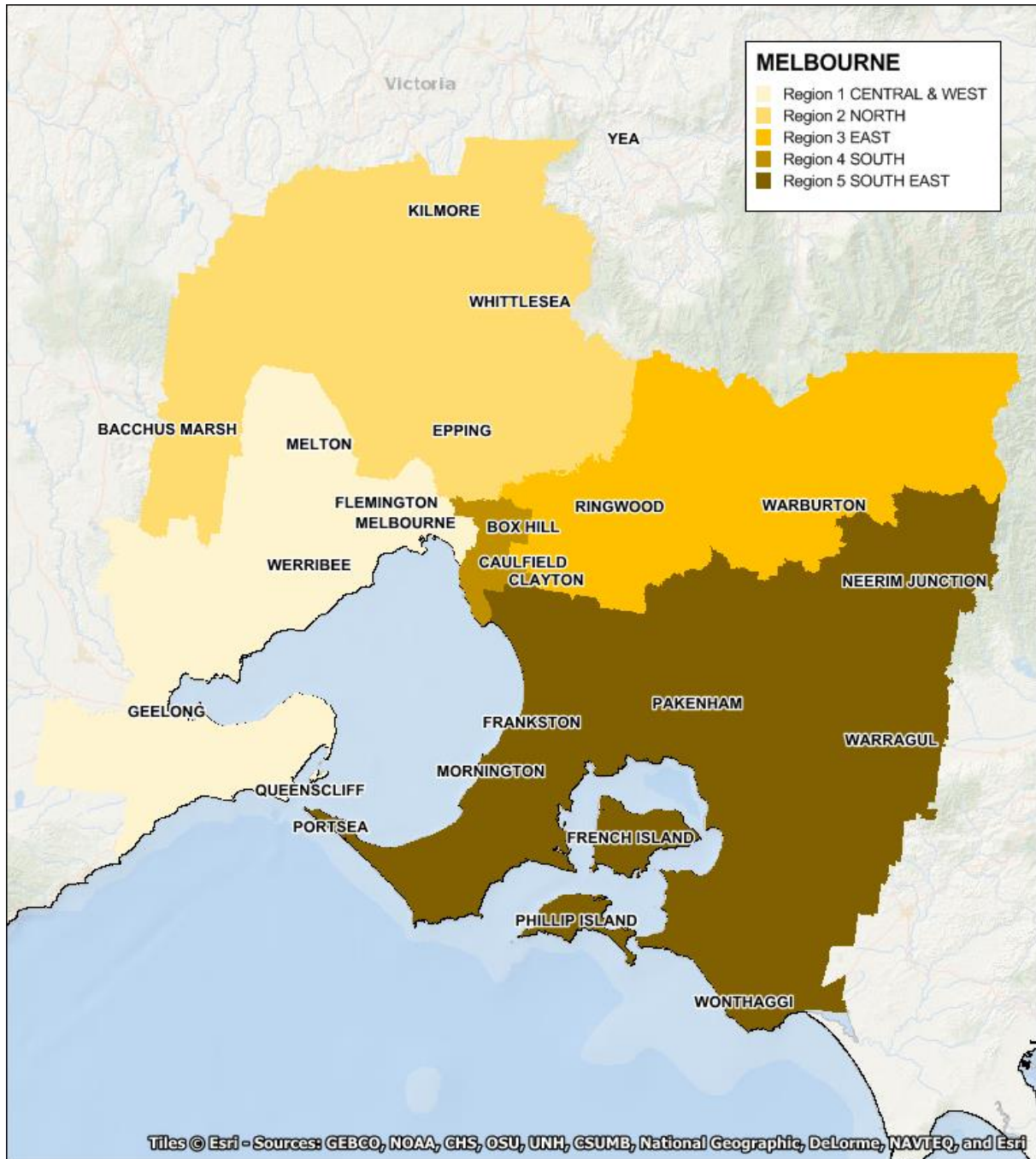

# Metropolitan Coverage Maps

## MELBOURNE STATISTICAL LOCAL AREAS (SLAs)

### CENTRAL & WEST

Bellarine - Inner  
 Brimbank (C) - Sunshine  
 Corio - Inner  
 Geelong  
 Geelong West  
 Greater Geelong (C) - Pt B  
 Greater Geelong (C) - Pt C  
 Hobsons Bay (C) - Altona  
 Hobsons Bay (C) - Williamstown  
 Maribyrnong (C)  
 Melbourne (C) - Inner  
 Melbourne (C) - Remainder  
 Melbourne (C) - Sbank-D'lands  
 Melton (S) - East  
 Melton (S) Bal  
 Moonee Valley (C) - Essendon  
 Moonee Valley (C) - West  
 Newtown  
 Port Phillip (C) - St Kilda  
 Port Phillip (C) - West  
 Queenscliffe (B)  
 South Barwon - Inner  
 Stonnington (C) - Prahran  
 Surf Coast (S) - East  
 Wyndham (C) - North  
 Wyndham (C) - South  
 Wyndham (C) - West  
 Yarra (C) - Richmond

### NORTH

Banyule (C) - Heidelberg  
 Banyule (C) - North  
 Brimbank (C) - Keilor  
 Darebin (C) - Northcote  
 Darebin (C) - Preston  
 Hume (C) - Broadmeadows  
 Hume (C) - Craigieburn  
 Hume (C) - Sunbury  
 Macedon Ranges (S) - Romsey  
 Macedon Ranges (S) Bal  
 Mitchell (S) - South  
 Moorabool (S) - Bacchus Marsh  
 Moreland (C) - Brunswick  
 Moreland (C) - Coburg  
 Moreland (C) - North  
 Nillumbik (S) - South  
 Nillumbik (S) - South-West  
 Nillumbik (S) Bal  
 Whittlesea (C) - North  
 Whittlesea (C) - South-East  
 Whittlesea (C) - South-West

### EAST

Knox (C) - North-East  
 Knox (C) - North-West  
 Knox (C) - South  
 Manningham (C) - East  
 Manningham (C) - West  
 Maroondah (C) - Croydon  
 Maroondah (C) - Ringwood  
 Monash (C) - Waverley East  
 Monash (C) - Waverley West  
 Whitehorse (C) - Nunawading E.  
 Whitehorse (C) - Nunawading W.  
 Yarra Ranges (S) - Central  
 Yarra Ranges (S) - Dandenongs  
 Yarra Ranges (S) - Lilydale  
 Yarra Ranges (S) - North  
 Yarra Ranges (S) - Pt B  
 Yarra Ranges (S) - Seville

### SOUTH

Bayside (C) - Brighton  
 Bayside (C) - South  
 Boroondara (C) - Camberwell N.  
 Boroondara (C) - Camberwell S.  
 Boroondara (C) - Hawthorn  
 Boroondara (C) - Kew  
 Glen Eira (C) - Caulfield  
 Glen Eira (C) - South  
 Monash (C) - South-West  
 Stonnington (C) - Malvern  
 Whitehorse (C) - Box Hill  
 Yarra (C) - North

### SOUTH EAST

Bass Coast (S) - Phillip Is.  
 Bass Coast (S) Bal  
 Baw Baw (S) - Pt B West  
 Cardinia (S) - North  
 Cardinia (S) - Pakenham  
 Cardinia (S) - South  
 Casey (C) - Berwick  
 Casey (C) - Cranbourne  
 Casey (C) - Hallam  
 Casey (C) - South  
 Frankston (C) - East  
 Frankston (C) - West  
 French Island  
 Gr. Dandenong (C) - Dandenong  
 Gr. Dandenong (C) Bal  
 Kingston (C) - North  
 Kingston (C) - South  
 Mornington P'sula (S) - East  
 Mornington P'sula (S) - South  
 Mornington P'sula (S) - West  
 South Gippsland (S) - West

## POSTCODES

### CENTRAL & WEST

3000  
 3002-3004  
 3006  
 3008  
 3011-3013  
 3015-3016  
 3018-3020  
 3022-3034  
 3039-3042  
 3051-3053  
 3121  
 3141-3143  
 3181-3184  
 3205-3207  
 3211-3228  
 3240  
 3335-3338  
 3427

### NORTH

3021  
 3036-3038  
 3043-3049  
 3055-3064  
 3070-3076  
 3078-3079  
 3081-3085  
 3087-3091  
 3093-3097  
 3099  
 3340  
 3428-3435  
 3437-3438  
 3440-3442  
 3658  
 3750-3762  
 3764

### EAST

3105-3109  
 3111  
 3113-3116  
 3130-3140  
 3149-3156  
 3158-3160  
 3170  
 3178-3180  
 3765-3767  
 3770  
 3775  
 3777  
 3785-3789  
 3791-3793  
 3795-3797  
 3799

### SOUTH

3054  
 3065-3068  
 3101-3104  
 3122-3129  
 3144-3148  
 3161-3163  
 3165-3168  
 3185-3188  
 3190-3191  
 3193  
 3204

### SOUTH EAST

3169  
 3171-3175  
 3177  
 3189  
 3192  
 3194-3202  
 3781-3783  
 3802-3810  
 3812-3816  
 3818  
 3820-3822  
 3831-3833  
 3910-3913  
 3915-3916  
 3918-3923  
 3925-3931  
 3933-3934  
 3936-3946  
 3950-3951  
 3975-3981  
 3984  
 3987-3988  
 3990-3992  
 3995-3996

# Metropolitan Coverage Maps

# Metropolitan Coverage Maps

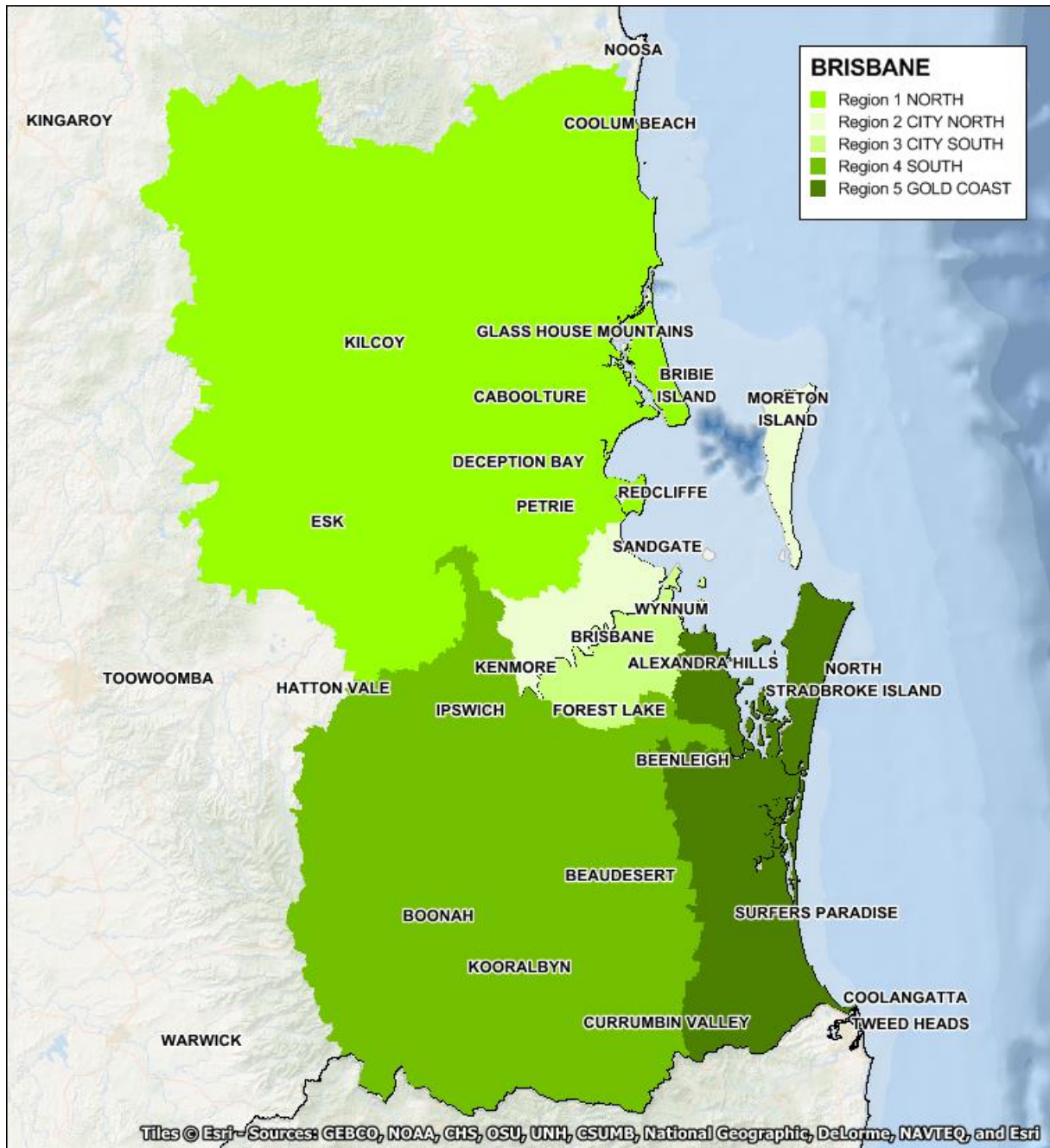

# Metropolitan Coverage Maps

BRISBANE STATISTICAL LOCAL AREAS (SLAs)

POSTCODES

# Metropolitan Coverage Maps

## NORTH

Albany Creek  
Bray Park  
Bribie Island  
Buderim  
Burpengary-Narangba  
Caboolture Central  
Caboolture East  
Caboolture Hinterland  
Caboolture Midwest  
Caloundra Hinterland  
Caloundra North  
Caloundra South  
Central Pine West  
Clontarf  
Coolool-Mudjimba  
Dakabin-Kallangur-M. Downs  
Deception Bay  
Glass House Country  
Griffin-Mango Hill  
Hills District  
Kawana  
Lawnton  
Margate-Woody Point  
Maroochydore  
Maroochy Hinterland  
Mooloolaba  
Morayfield  
Moreton Bay (R) Bal  
Nambour  
Paynter-Petrie Creek  
Petrie  
Redcliffe-Scarborough  
Rothwell-Kippa-Ring  
Strathpine-Brendale  
Somerset (R) - Esk  
Somerset (R) - Kilcoy

## CITY NORTH

Albion  
Alderley  
Anstead  
Ascot  
Ashgrove  
Aspley  
Bald Hills  
Banyo  
Bardon  
Bellbowrie  
Boondall  
Bowen Hills  
Bracken Ridge  
Bridgeman Downs  
Brighton  
Brookfield (incl. Brisbane Forest Park)  
Carseldine  
Chapel Hill  
Chermside  
Chermside West  
City - Inner  
City - Remainder  
Clayfield  
Deagon  
Enoggera  
Everton Park  
Ferry Grove  
Fig Tree Pocket  
Fortitude Valley  
Geebung  
Grange  
Hamilton  
Hendra  
Herston

Indooroopilly  
Kedron  
Kelvin Grove  
Kenmore  
Kenmore Hills  
Keperra  
Lutwyche  
McDowall  
Milton  
Mitchelton  
Moggill  
Moreton Island  
New Farm  
Newmarket  
Newstead  
Northgate  
Nudgee  
Nundah  
Paddington  
Pinjarra Hills  
Pinkenba-Eagle Farm  
Pullenvale  
Red Hill  
Sandgate  
Spring Hill  
St Lucia  
Stafford  
Stafford Heights  
Taigum-Fitzgibbon  
Taringa  
The Gap  
Toowong  
Upper Kedron  
Virginia  
Wavell Heights  
Wilston  
Windsor  
Wooloowin  
Zillmere

## CITY SOUTH

Acacia Ridge  
Algester  
Annerley  
Archerfield  
Balmoral  
Belmont-Mackenzie  
Bulimba  
Burbank  
Calamvale  
Camp Hill  
Cannon Hill  
Carina  
Carina Heights  
Carindale  
Chandler-Capalaba West  
Chelmer  
Coopers Plains  
Coorparoo  
Corinda  
Darra-Sumner  
Doolandella-Forest Lake  
Durack  
Dutton Park  
East Brisbane  
Eight Mile Plains  
Ellen Grove  
Fairfield  
Graceville  
Greenslopes  
Gumdale-Ransome  
Hawthorne  
Hemmant-Lytton  
Highgate Hill

Holland Park  
Holland Park West  
Inala  
Jamboree Heights  
Jindalee  
Kangaroo Point  
Kuraby  
Lota  
MacGregor  
Manly  
Manly West  
Mansfield  
Middle Park  
Moorooka  
Morningside  
Mount Gravatt  
Mount Gravatt East  
Mount Ommaney  
Murarrie  
Nathan  
Norman Park  
Oxley  
Pallara-Heathwood-Larapinta  
Parkinson-Drewvale  
Richlands  
Riverhills  
Robertson  
Rochedale  
Rocklea  
Runcorn  
Salisbury  
Seventeen Mile Rocks  
Sherwood  
South Brisbane  
Stretton-Karawatha  
Sunnybank  
Sunnybank Hills  
Tarragindi  
Tingalpa  
Upper Mount Gravatt  
Wacol  
Wakerley  
West End  
Westlake  
Willawong  
Wishart  
Woolloongabba  
Wynnum  
Wynnum West  
Yeerongpilly  
Yeronga

## SOUTH

Browns Plains  
Carbrook-Cornubia  
Daisy Hill-Priestdale  
Greenbank-Boronia Heights  
Ipswich (C) - Central  
Ipswich (C) - East  
Ipswich (C) - North  
Ipswich (C) - South-West  
Ipswich (C) - West  
Jimboomba-Logan Village  
Karana Downs-Lake  
Manchester  
Kingston  
Loganholme  
Loganlea  
Marsden  
Park Ridge-Logan Reserve  
Rochedale South  
Scenic Rim (R) - Beaudesert  
Scenic Rim (R) - Boonah  
Slacks Creek

Springwood  
Tanah Merah  
Scenic Rim (R) -  
Tamborine-Canungra  
Shailer Park  
Underwood  
Waterford West  
Woodridge

## GOLD COAST

Alexandra Hills  
Ashmore-Benowa  
Beenleigh  
Bethania-Waterford  
Biggera Waters-Labrador  
Bilinga-Tugun  
Birkdale  
Broadbeach Waters  
Broadbeach-Mermaid Beach  
Bundall  
Burleigh Heads  
Burleigh Waters  
Capalaba  
Carrara-Merrimac  
Cleveland  
Coolangatta  
Coombah  
Currumbin  
Currumbin Valley-Tallebudgera  
Currumbin Waters  
Eagleby  
Edens Landing-Holmview  
Elanora  
Guanaba-Springbrook  
Helensvale  
Hope Island

Jacobs Well-Alberton  
Kingsholme-Upper Coomera  
Main Beach-South Stradbroke  
Mermaid Wtrs-Clear Is.  
Wtrs  
Miami  
Molendinar  
Mt Warren Park  
Mudgeeraba-Reedy Creek  
Nerang  
OrmEAU-Yatala  
Ormiston

Oxenford-Maudsland  
Pacific Pines-Gaven  
Palm Beach  
Paradise Point-Runaway Bay  
Parkwood-Arundel  
Pimpama-Coomera  
Redland (C) Bal  
Redland Bay  
Robina  
Sheldon-Mt Cotton  
Southport  
Surfers Paradise  
Thorneside  
Thornlands  
Varsity Lakes  
Victoria Point  
Wellington Point

Wolfdene-Bahrs  
Scrub  
Worongary-Tallai

## NORTH

4019-4022  
4029  
4035  
4037  
4055  
4311-4313  
4500-4512  
4514-4521  
4550-4562  
4564  
4572-4575

## CITY NORTH

4000  
4005-4014  
4017-4018  
4025  
4029-4032  
4034  
4036  
4051  
4053-4054  
4059-4061  
4064-4070  
4072

## CITY SOUTH

4073-4078  
4101-4113  
4115-4117  
4120-4122  
4151-4156  
4169-4174  
4178-4179

## SOUTH

4114  
4118-4119  
4123-4125  
4127-4133  
4270-4272  
4275  
4280  
4285  
4287  
4300-4301  
4303-4307  
4309-4310  
4340  
4346

## GOLD COAST

4157-4161  
4163-4165  
4183-4184  
4205  
4207-4230



# Metropolitan Coverage Maps

Regions are defined by SLA boundaries

Postcode equivalents  
within TV Market Region

# Metropolitan Coverage Maps

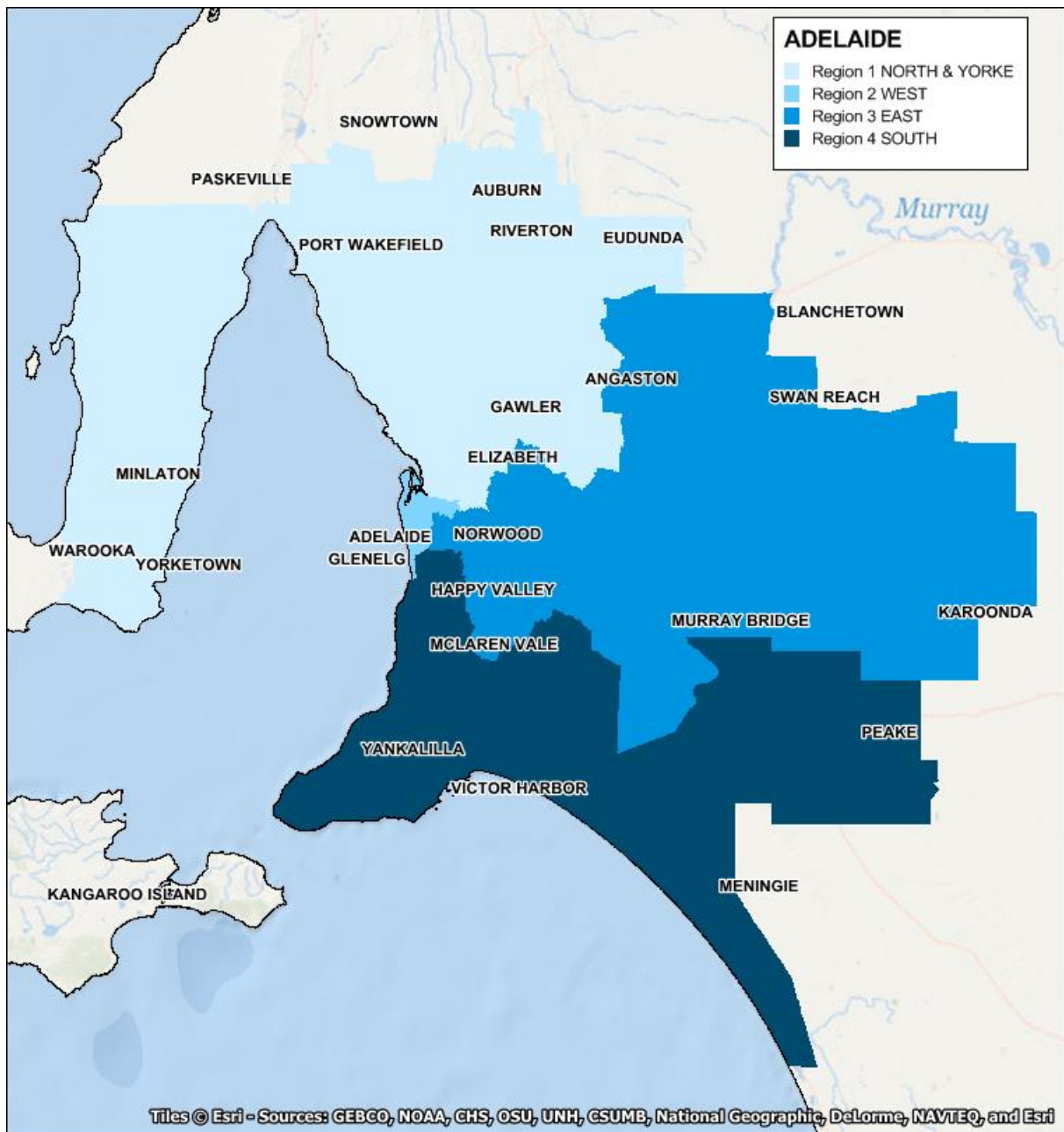

# Metropolitan Coverage Maps

## ADELAIDE STATISTICAL LOCAL AREAS (SLAs)

### NORTH & YORKE

Barossa (DC) - Angaston  
 Barossa (DC) - Barossa  
 Barossa (DC) - Tanunda  
 Clare and Gilbert Valleys (DC) - (CDs 4030701-4030707, 4030801-4030804)  
 Gawler (T)  
 Goyder (DC) - (CDs 4040201-4040203)  
 Light (Reg C)  
 Mallala (DC)  
 Playford (C) - East Central  
 Playford (C) - Elizabeth  
 Playford (C) - Hills  
 Playford (C) - West  
 Playford (C) - West Central  
 Salisbury (C) - Central  
 Salisbury (C) - Inner North  
 Salisbury (C) - North-East  
 Salisbury (C) - South-East  
 Salisbury (C) Bal  
 Tea Tree Gully (C) - Central  
 Tea Tree Gully (C) - Hills  
 Tea Tree Gully (C) - North  
 Tea Tree Gully (C) - South  
 Unincorp. Yorke  
 Wakefield (DC) - (CDs 4031601-4031605, 4031701-4031704, 4031801-4031803)  
 Yorke Peninsula (DC) - North  
 Yorke Peninsula (DC) - South - (CDs 4032801-4032807)

### WEST

Charles Sturt (C) - Coastal  
 Charles Sturt (C) - Inner East  
 Charles Sturt (C) - Inner West  
 Charles Sturt (C) - North-East  
 Holdfast Bay (C) - North  
 Holdfast Bay (C) - South  
 Port Adel. Enfield (C) - Coast  
 Port Adel. Enfield (C) - East  
 Port Adel. Enfield (C) - Inner  
 Port Adel. Enfield (C) - Park  
 Port Adel. Enfield (C) - Port  
 Unincorp. Western  
 West Torrens (C) - East  
 West Torrens (C) - West

### EAST

Adelaide (C)  
 Adelaide Hills (DC) - Central  
 Adelaide Hills (DC) - North  
 Adelaide Hills (DC) - Ranges  
 Adelaide Hills (DC) Bal  
 Burnside (C) - North-East  
 Burnside (C) - South-West  
 Campbelltown (C) - East  
 Campbelltown (C) - West  
 Karoonda East Murray (DC) - (CDs 4041701-4041704, 4041801-4041802)  
 Mid Murray (DC) - (CDs 4040301-4040304, 4041901-4041905, 4042001-4042004, 4060404, 4060406, 4060501-4060509)  
 Mount Barker (DC) - Central  
 Mount Barker (DC) Bal  
 Murray Bridge (RC)  
 Norw. P'ham St Ptrs (C) - East  
 Norw. P'ham St Ptrs (C) - West

### SOUTH

Alexandrina (DC) - Coastal  
 Alexandrina (DC) - Strathalbyn  
 Marion (C) - Central  
 Marion (C) - North  
 Marion (C) - South  
 Mitcham (C) - Hills  
 Mitcham (C) - North-East  
 Mitcham (C) - West  
 Onkaparinga (C) - Hackham  
 Onkaparinga (C) - Hills  
 Onkaparinga (C) - Morphett  
 Onkaparinga (C) - North Coast  
 Onkaparinga (C) - Reservoir  
 Onkaparinga (C) - South Coast  
 Onkaparinga (C) - Woodcroft  
 The Coorong (DC) - (CDs 4041601-4041603, 4061601-4061611)  
 Unincorp. Murray Mallee  
 Victor Harbor (C)  
 Yankalilla (DC)

## POSTCODES

### NORTH & YORKE

5088-5093  
 5095-5098  
 5106-5118  
 5120-5121  
 5125-5127  
 5235  
 5350-5353  
 5355  
 5360  
 5371-5374  
 5400-5401  
 5410-5415  
 5451-5452  
 5460-5461  
 5501-5502  
 5550  
 5570-5573  
 5575-5577  
 5580-5583

### WEST

5007-5025  
 5031-5033  
 5037  
 5040  
 5044-5045  
 5048  
 5084-5087  
 5094  
 5950

### EAST

5000  
 5006  
 5034-5035  
 5061  
 5063-5070  
 5072-5076  
 5081-5083  
 5131-5134  
 5136-5142  
 5144  
 5150-5156  
 5201  
 5231-5234  
 5236-5238  
 5240-5245  
 5250-5254  
 5306-5310  
 5354  
 5356-5357

### SOUTH

5038-5039  
 5041-5043  
 5046-5047  
 5049-5052  
 5062  
 5157-5174  
 5202-5204  
 5210-5214  
 5255-5256  
 5259-5261  
 5264-5265  
 5301

# Metropolitan Coverage Maps

Prospect (C)  
Unley (C) - East  
Unley (C) - West  
Walkerville (M)

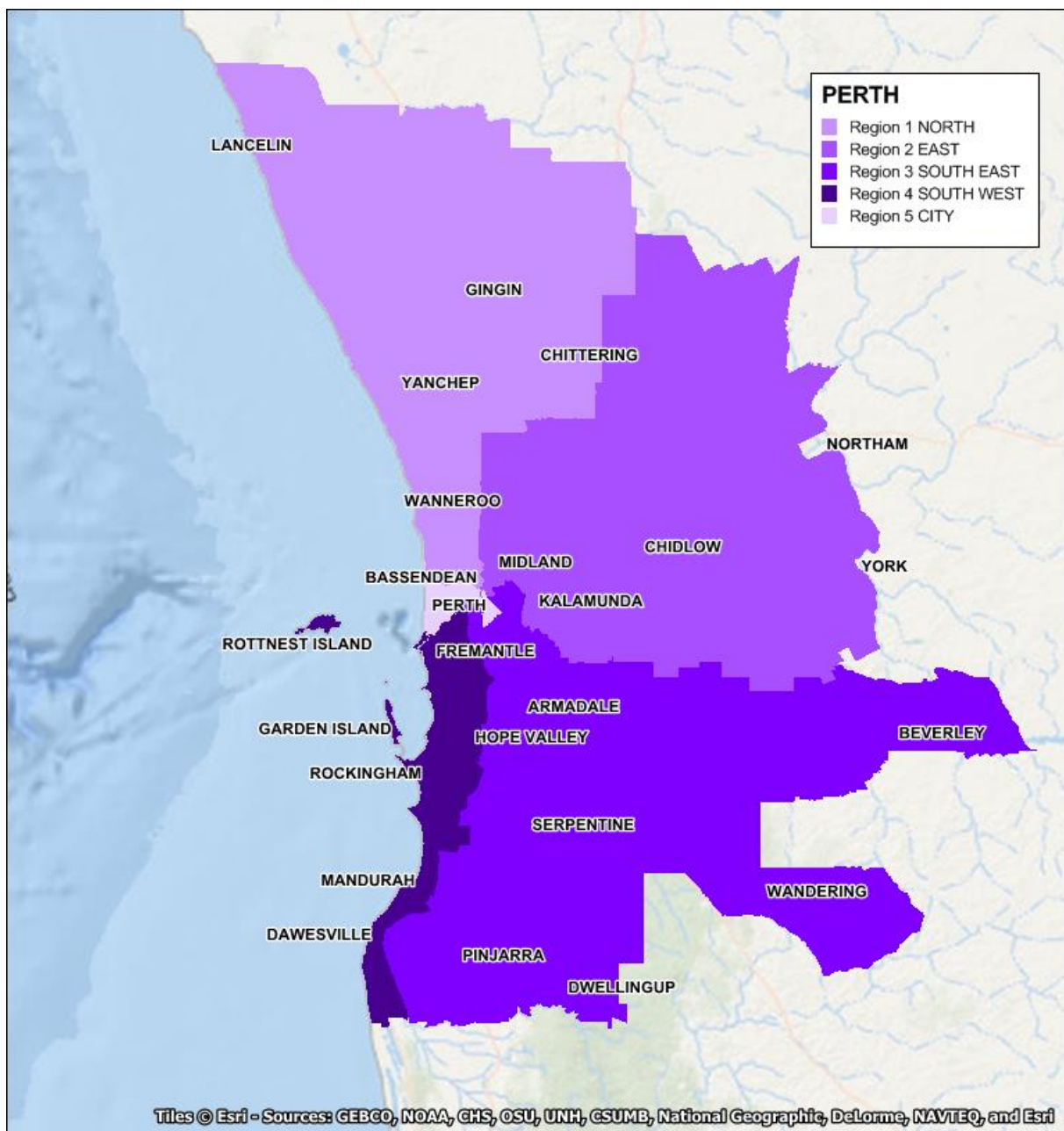

# Metropolitan Coverage Maps

## PERTH STATISTICAL LOCAL AREAS (SLAs)

### NORTH

Chittering (S)  
 Gingin (S)  
 Joondalup (C) - North  
 Joondalup (C) - South  
 Stirling (C) - Central  
 Stirling (C) - Coastal  
 Stirling (C) - South-Eastern  
 Wanneroo (C) - North-East  
 Wanneroo (C) - North-West  
 Wanneroo (C) - South

### EAST

Bassendean (T)  
 Bayswater (C)  
 Kalamunda (S)  
 Mundaring (S)  
 Northam - (CDs 5041103-5041111)  
 Swan (C)  
 Toodyay (S)  
 York (S) (CDs 5041601, 5041605, 5041608)

### SOUTH EAST

Armadale (C)  
 Belmont (C)  
 Beverley (S) - (CDs 5041701, 5041706)  
 Canning (C)  
 Gosnells (C)  
 Serpentine-Jarrahdale (S)  
 South Perth (C)  
 Wandering (S) - (CD 5042102)

### SOUTH WEST

Cockburn (C)  
 East Fremantle (T)  
 Fremantle (C) - Inner  
 Fremantle (C) - Remainder  
 Kwinana (T)  
 Mandurah (C)  
 Melville (C)  
 Murray (S)  
 Rockingham (C)

### CITY

Cambridge (T)  
 Claremont (T)  
 Cottesloe (T)  
 Mosman Park (T)  
 Nedlands (C)  
 Peppermint Grove (S)  
 Perth (C) - Inner  
 Perth (C) - Remainder  
 Subiaco (C)  
 Victoria Park (T)  
 Vincent (T)

## POSTCODES

### NORTH

6017-6038  
 6041-6044  
 6050-6052  
 6060-6061  
 6064-6065  
 6077-6078  
 6501-6505

### EAST

6053-6059  
 6062-6063  
 6066-6074  
 6076  
 6081-6084  
 6090  
 6556  
 6558  
 6560  
 6564  
 6566-6567  
 6079

### SOUTH EAST

6102-6112  
 6121-6126  
 6147-6148  
 6151-6152  
 6155  
 6180-6181  
 6207-6208  
 6213-6214  
 6182

### SOUTH WEST

6149-6150  
 6153-6154  
 6156-6176  
 6209-6211

### CITY

6000  
 6003-6012  
 6014-6016  
 6100-6101

Regions are defined by SLA boundaries

Postcode equivalents within TV Market Region